

Chris van Uffelen

Lifestyles Today

Interior Design Around the World



BRAUN

The Wonderland Park Residence



Interior design
Alexander Design

Architecture
Assembledge+

Location
Laurel Canyon, CA
USA

Year
2018

Gross floor area
302 m²

Number of bedrooms
4

Nestled in the hills of the Laurel Canyon, The Wonderland Park Residence is situated within an enclave of mid-century residences from which it draws its inspiration. Originally a ranch house built in 1956, the project entails an upper-floor addition and extensive remodel. A narrow, nine-meter long skylight mediates between the original pitched roof and the volume of the new addition where it rises to the first floor. This brings light and geometric clarity to the spaces, further enhanced by the Western Red Cedar cladding that runs continuously from the ceiling of the family room up through the skylight and around the exterior walls of the second story. The kitchen is the heart of the residence, physically connecting the social and private areas and providing views horizontally to the landscape and vertically through the skylight.



Laurel Canyon



c



e

- a While the eastern part of the living room is completely glazed, a closed wall with a fireplace screens the area to the south.
- b The family room opens up to the swimming pool.
- c The courtyard is framed by walls to keep privacy and create a calm atmosphere.
- d Ground and first floor plan.
- e The furniture blends in with the architecture.
- f The open space on ground floor allows views from the kitchen across the dining room to the living room.

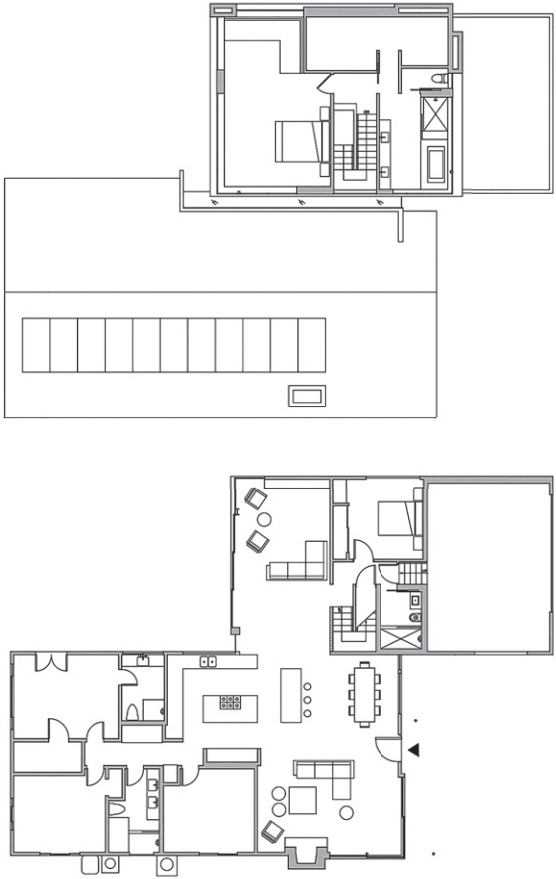

d



f